

ASTOR PIAZZOLLA

VERANO PORTEÑO

Arr. LEONID DESYATNIKOV

Violini I

VERANO PORTEÑO

Violini I

ASTOR PIAZZOLLA
Arr. LEONID DESYATNIKOV

Allegro $\text{♩} = 120$

1

2

p cresc.

sub. pp

cresc. poco a poco

cresc. poco a poco

VERANO PORTEÑO V-ni I

28 **4** unis. *pp*

31 *pp* *p* *pp*

34 div. unis. **5** div. *p*

37 *sub. f* unis. div. unis. div.

41 unis. div. unis. **6** 2

47 **7** div. unis. **8**

VERANO PORTEÑO V-ni I

ritenuto poco a poco

4 51 2 9

div. *pp* *pp* *p* *v* *v* *p* *v*

56 Lento

div. *v* *p* *p* *v* *v* *p* *v*

60

div. *p* *p* *cresc.* *v* *v*

64 11

div. *sub. pp* *pp* *v* *p* *v* *p*

68

div. *v* *v* *p* *p* *v* *accel.*

72 12 Mosso 7 ritenuto Lento unis. *quasi f* *pp*

13 *suoni reali sul A* *rapido*

82 14

div. *v* *p* *v* *p* *v* *p*

15

VERANO PORTEÑO V-ni I

90 *acell. poco a poco*
4

f

Allegro

96 *unis. pizz.*

div. arco

99 **17**

101

4

VERANO PORTEÑO V-ni I

6

107 18

111 19 unis. ff

114

117 20

121 solo p

altri p

124 solo

altri

127 unis. 21 sub.p

130

133

VERANO PORTEÑO V-ni I

135 p 22 v p p p v

139 p v p v p p v p v p v p

144 v p v 23 ff

147 p v p v

151 24

155

158

161 25

163 p div.

165 unis. p div. p poco rit. unis.

167 26 a tempo ff div. dim. al niente

ASTOR PIAZZOLLA

VERANO PORTEÑO

Arr. LEONID DESYATNIKOV

Violini II

VERANO PORTEÑO

Violini II

ASTOR PIAZZOLLA
Arr. LEONID DESYATNIKOV

Allegro $\text{♩} = 120$
div. unis. div. unis.

p

5 1 div. unis. div. unis.

9 div. unis. div. unis.

13 2 *cresc.* *sub. pp*

18 3

23 *cresc. poco a poco*

28 4 div. *p*

30

32 bim. *sub. f*

VERANO PORTEÑO V-ni II

35 unis. 5

38

41 6

45 2 7 8

VERANO PORTEÑO V-ni II

51 2 9 *ritenuto poco a poco*

55 *pp Lento*

58

61 *cresc.*

64 11 *pp* *cresc.*

68 *pp* *accel.*

13

12

Mosso

ritenuto

Lento unis.

suoni reali sul D rapido

quasi f

pp

14 div.

15

acell. poco a poco

mp cresc. poco a poco

Allegro 16 unis. pizz.

div. arco

17

100

103

106

18

110 19 unis. *ff*

114

118 20 *p*

122

127 21 *sub.p*

130

133

135 22

138

143 23 *ff*

VERANO PORTEÑO V-ni II

146

149

152

24

155

158

161

25

164

div.

unis.

poco rit.

167

26

a tempo (unis.)

div.

ff

dim. al niente

ASTOR PIAZZOLLA

VERANO PORTEÑO

Arr. LEONID DESYATNIKOV

Viole

VERANO PORTEÑO

Viola

ASTOR PIAZZOLLA
Arr. LEONID DESYATNIKOV

Allegro $\text{♩} = 120$
div.

p

1

9

12

cresc.

15

sola
sub. pp
altre

18

3

sola
altre

21

sola
altre
cresc. poco a poco
cresc. poco a poco

VERANO PORTEÑO V.^a 10

4

53 **9** *ritenuto poco a poco* *Lento*

div. *pp*

58 *pp* *cresc.*

63 **11** *pp* *cresc.*

68 *pp* *accel.*

72 **12** *Mosso unis.* *f*

76 *ritenuto*

80 **13** *Lento* *div.* *pp*

84 **14** *suoni reali sul G rapido* *quasi f* *pp*

VERANO PORTEÑO V-le

86 *V* *div.*

90 **15** *acell. poco a poco*
cresc. poco a poco

93 *f* **Allegro**

96 **16** *unis. pizz.* *div. arco* **17**

100 *V*

103

106 **18**

111 **19** unis. *ff*

115

118 **20**

121 sola *p*
altre *p*

124 sola
altre

127 unis. **21**

132

137 **22**

142 **23** *ff*

VERANO PORTEÑO V-le

146

149

153

24

157

161

25

164

div. unis. poco rit.

div. unis.

div.
in 4

167

26 a tempo (upis.)

div.

ff

dim. al niente

ASTOR PIAZZOLLA

VERANO PORTEÑO

Arr. LEONID DESYATNIKOV

Violoncelli

VERANO PORTEÑO

Violoncelli

ASTOR PIAZZOLLA
Arr. LEONID DESYATNIKOV

Allegro $\text{♩} = 120$

p

5 **1** *div.* *unis.* *div.* *unis.*

9 *div.* *unis.* *div.* *unis.*

13 **2**

17 **3**

20

23 *cresc. poco a poco*

27 *dim.* *p* **4**

31 *div.* *sub.f*

VERANO PORTEÑO Vc.

35 unis. 5

39

43 6

47 7 8 2

VERANO PORTEÑO Vc

53 9

V ritenuto poco a poco Lento 10

pp

58

cresc.

11

64 div.

sub. pp espressivo

68

accel.

12

Mosso

72

f

75

13

Lento unis.

78

ritenuto

pp

14

suoni reali sul C rapido

84

quasi f

pp

88

div.

15

acell. poco a poco unis.

cresc. poco a poco

VERANO PORTEÑO Vc.

92 *f* *V* *Allegro*

96 **16** *V* *div.* **17**

100 *sim.*

104 **18**

108 *unis.* **19**

112 *ff*

116 **20**

120 *V*

125 *p* *V*

VERANO PORTEÑO Vc.

129 21

133

137 22

145 23

149

153 24

157

161 25

164

div. unis. poco rit.

167 26 a tempo (unis.)

ff dim. al niente

ASTOR PIAZZOLLA

VERANO PORTEÑO

Arr. LEONID DESYATNIKOV

Contrabassi

VERANO PORTEÑO

Contrabassi

ASTOR PIAZZOLLA
Arr. LEONID DESYATNIKOV

Allegro $\text{♩} = 120$

div. *p* col legno

v. *pizz.*

13 **2** *cresc.*

16 *unis. pizz. >* **3** *pp*

22 *arco* *cresc. poco a poco*

10

Lento
pizz.

56

60

11

64

sub. pp

68

accel. arco

12

Mosso

72

div.

sim.

f

76

ritenuto

13

Lento
unis.
pizz.

80

pp

14

85

15

acell. poco a poco
arco

90

cresc. poco a poco

VERANO PORTEÑO Cb.

94 p V p p V Allegro 16 pizz.

97 17 pizz.

100 unis.

105 18

110 arco 19 p

114 ff

118 20 pizz. mp

VERANO PORTEÑO Cb.

122 unis. pizz. >

p

128 1. [21]

p

131 1.

p

134 1.

p

137 [22] unis. (pizz.)

p

141

p

144 arco [23]

ff

147

ff

150

ff

153 [24]

ff

VERANO PORTEÑO Cb.

156

159

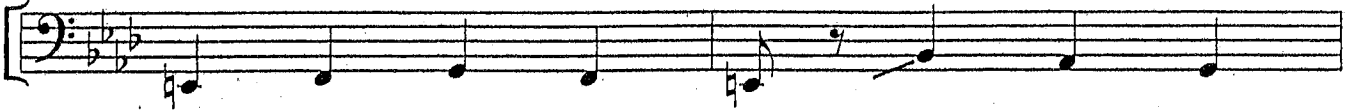

161

25

163

165

unis.

poco rit.

167

26

a tempo

div.

ff

dim. al niente